

Violoncello

Drei Stücke im alten Stil

(1963)

Aria

Krzysztof Penderecki  
\*1933

Lento

7

14

Menuetto I

(arco)

6

10

15

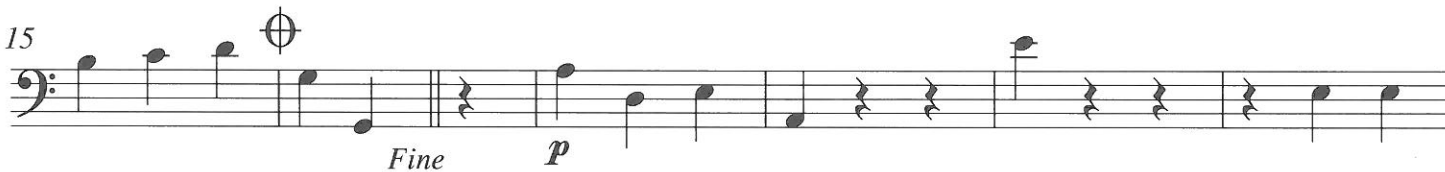

21

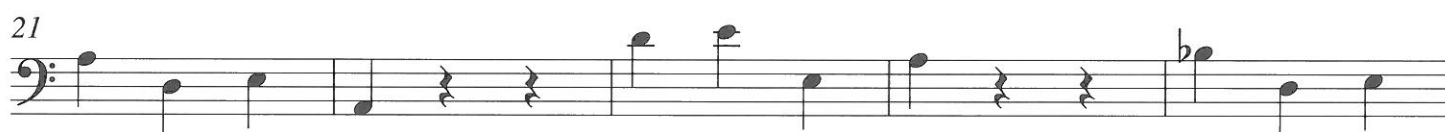

26

31

Da Capo al

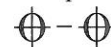

37

45

49

Da Capo  
al Fine

### Menuetto II

7

12

18

25

32

Da Capo  
al Fine